

FIGURE 14.1



Legend

Proposed scheme

- Order Limits
- Study area
- Scheme
- Flood bund
- River diversion
- Cut-off ditch
- Culverts
- Haul roads
- Temporary roads
- Private means of access and pond access tracks
- Drainage pond
- Borrow pits
- Compounds and laydown areas
- Flood mitigation area

Water environment

- Temporary materials storage
- Temporary pond
- Main River
- Ordinary Watercourses*
- Existing water features (river, ponds, lakes and reservoirs)
- Existing ponds
- Drinking Water Safeguard Zone (surface water)

Modelled existing fluvial flood

- 5% (1 in 20) AEP
- 1% (1 in 100) AEP
- 1% (1 in 100) AEP plus allowance for climate change**

Note:
 *Ordinary Watercourses in the vicinity of the proposed scheme have been numbered for ease of reference
 **see FRA for details of climate change allowance applied to modelled watercourses

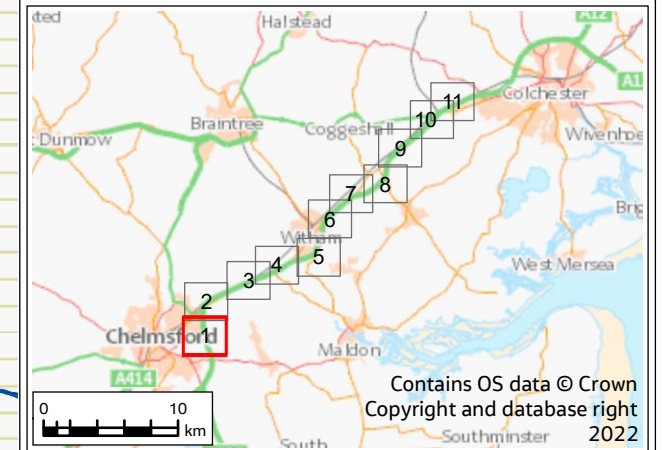

P01	18/07/22	For DCO application	JC	CW	DS	SG
Rev.	Rev. Date	Purpose of revision	Drawn	Check'd	Rev'd	Appr'd
Development Consent Order Drawing Number: TRO10060/APP/6.2			APFP Regulation: Regulation 5(2)(a)			
Project REGIONAL DELIVERY PARTNERSHIP A12 CHELMSFORD TO A120 WIDENING SCHEME						
Drawing Title ENVIRONMENTAL STATEMENT KEY WATER ENVIRONMENT FEATURES SHEET 1 OF 11						
Drawing Status S4 - SUITABLE FOR STAGE APPROVAL						
Scale @ A3		1:10000	DO NOT SCALE			
Jacobs No.		B36601D1	Rev P01			
Client No.		HE551497				
Drawing Number HE551497-JAC-LDC-SCHW-SK-GI-0147						

FIGURE 14.1

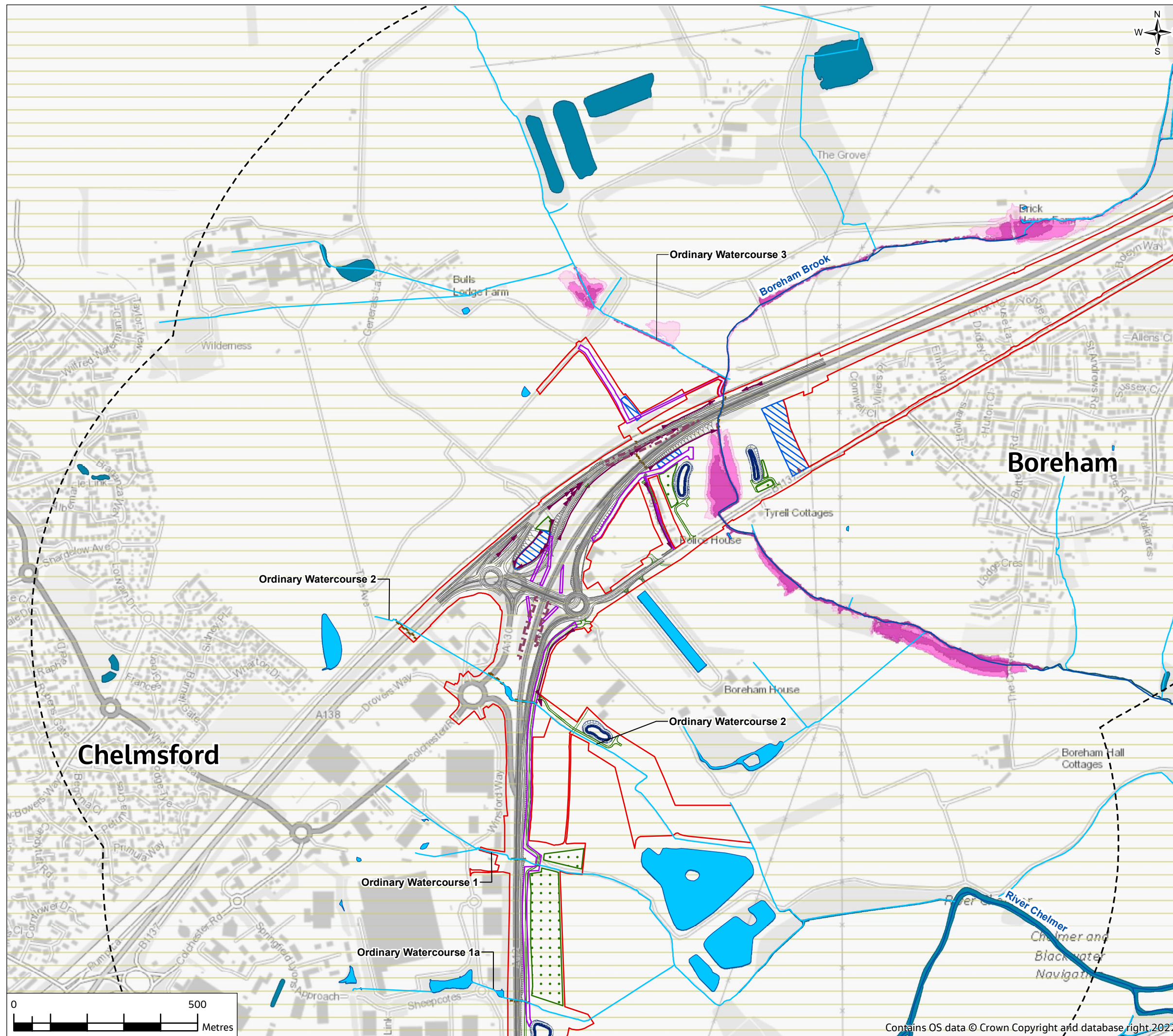

Legend

Proposed scheme

- Order Limits
- Study area
- Scheme
- Flood bund
- River diversion
- Cut-off ditch
- Culverts
- Haul roads
- Temporary roads
- Private means of access and pond access tracks
- Drainage pond
- Borrow pits
- Compounds and laydown areas
- Flood mitigation area

Water environment

- Temporary materials storage
- Temporary pond
- Main River
- Ordinary Watercourses*
- Existing water features (river, ponds, lakes and reservoirs)
- Existing ponds
- Drinking Water Safeguard Zone (surface water)

Modelled existing fluvial flood

- 5% (1 in 20) AEP
- 1% (1 in 100) AEP
- 1% (1 in 100) AEP plus allowance for climate change**

Note:
 *Ordinary Watercourses in the vicinity of the proposed scheme have been numbered for ease of reference
 **see FRA for details of climate change allowance applied to modelled watercourses

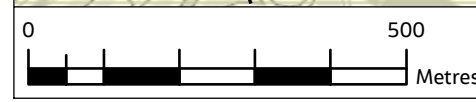
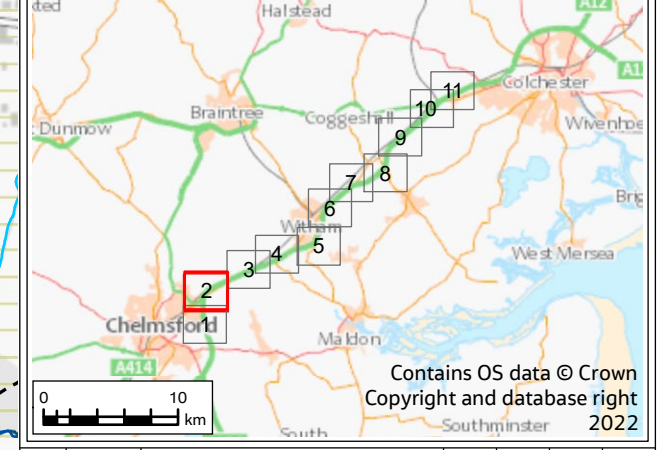

Contains OS data © Crown Copyright and database right 2022

P01	18/07/22	For DCO application	JC	CW	DS	SG
Rev.	Rev. Date	Purpose of revision	Drawn	Check'd	Rev'd	Appr'd
Development Consent Order Drawing Number: TR010060/APP/6.2			APFP Regulation: Regulation 5(2)(a)			
Project REGIONAL DELIVERY PARTNERSHIP A12 CHELMSFORD TO A120 WIDENING SCHEME						
Drawing Title ENVIRONMENTAL STATEMENT KEY WATER ENVIRONMENT FEATURES SHEET 2 OF 11						
Drawing Status S4 - SUITABLE FOR STAGE APPROVAL						
Scale @ A3		1:10000	DO NOT SCALE			
Jacobs No.		B36601D1	Rev P01			
Client No.		HE551497				
Drawing Number HE551497-JAC-LDC-SCHW-SK-GI-0148						

© Copyright 2022 Jacobs UK Limited. The concepts and information contained in this document are the property of Jacobs. Use or copying of this document in whole or in part without the written permission of Jacobs constitutes an infringement of copyright. Limitation: This drawing has been prepared on behalf of, and for the exclusive use of Jacobs' Client, and is subject to, and issued in accordance with, the provisions of the contract between Jacobs and the Client. Jacobs accepts no liability or responsibility whatsoever for, or in respect of any use of, or reliance upon, this drawing by any third party.

FIGURE 14.1

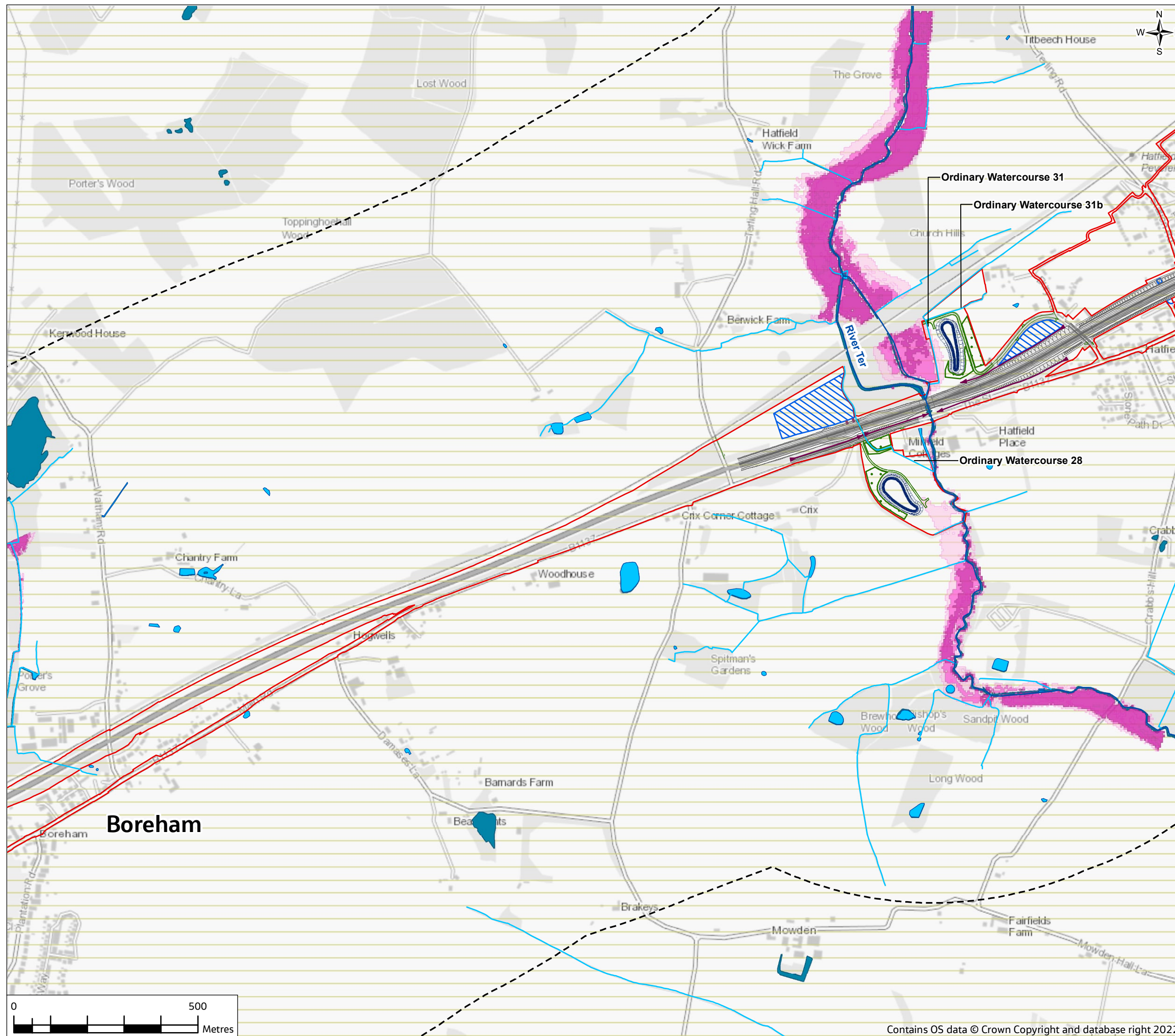

Legend

Proposed scheme

- Order Limits
- Study area
- Scheme
- Flood bund
- River diversion
- Cut-off ditch
- Culverts
- Haul roads
- Temporary roads
- Private means of access and pond access tracks
- Drainage pond
- Borrow pits
- Compounds and laydown areas
- Flood mitigation area

Water environment

- Temporary materials storage
- Temporary pond
- Main River
- Ordinary Watercourses*
- Existing water features (river, ponds, lakes and reservoirs)
- Existing ponds
- Drinking Water Safeguard Zone (surface water)

Modelled existing fluvial flood

- 5% (1 in 20) AEP
- 1% (1 in 100) AEP
- 1% (1 in 100) AEP plus allowance for climate change**

Note:
 *Ordinary Watercourses in the vicinity of the proposed scheme have been numbered for ease of reference
 **see FRA for details of climate change allowance applied to modelled watercourses

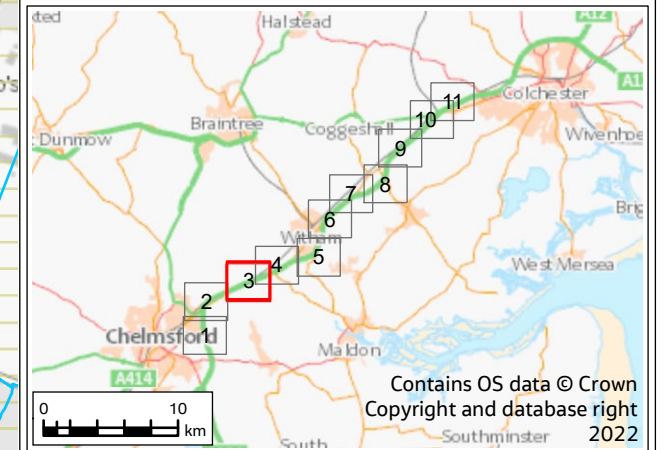

PO1	18/07/22	For DCO application	JC	CW	DS	SG
Rev.	Rev. Date	Purpose of revision	Drawn	Check'd	Rev'd	Appr'd
Development Consent Order Drawing Number: TR010060/APP/6.2			APFP Regulation: Regulation 5(2)(a)			
Project REGIONAL DELIVERY PARTNERSHIP A12 CHELMSFORD TO A120 WIDENING SCHEME						
Drawing Title ENVIRONMENTAL STATEMENT KEY WATER ENVIRONMENT FEATURES SHEET 3 OF 11						
Drawing Status S4 - SUITABLE FOR STAGE APPROVAL						
Scale @ A3		1:10000	DO NOT SCALE			
Jacobs No.		B36601D1	Rev P01			
Client No.		HE551497				
Drawing Number HE551497-JAC-LDC-SCHW-SK-GI-0149						

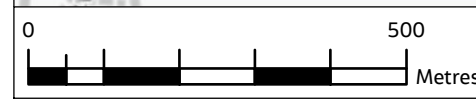
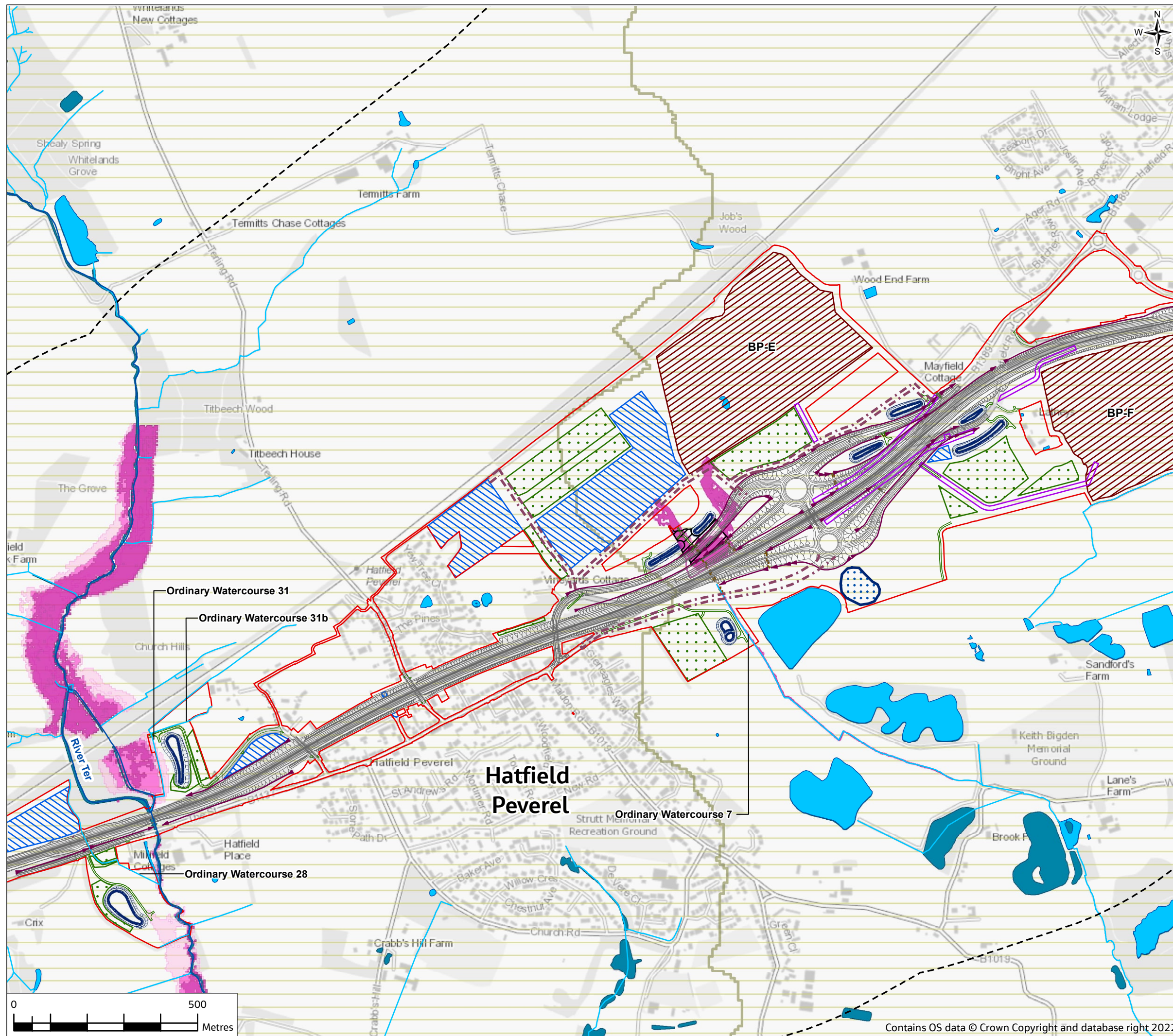

FIGURE 14.1



Legend

Proposed scheme

- Order Limits
- Study area
- Scheme
- Flood bund
- River diversion
- Cut-off ditch
- Culverts
- Haul roads
- Temporary roads
- Private means of access and pond access tracks
- Drainage pond
- Borrow pits
- Compounds and laydown areas
- Flood mitigation area

Water environment

- Temporary materials storage
- Temporary pond
- Main River
- Ordinary Watercourses*
- Existing water features (river, ponds, lakes and reservoirs)
- Existing ponds
- Drinking Water Safeguard Zone (surface water)

Modelled existing fluvial flood

- 5% (1 in 20) AEP
- 1% (1 in 100) AEP
- 1% (1 in 100) AEP plus allowance for climate change**

Note:
 *Ordinary Watercourses in the vicinity of the proposed scheme have been numbered for ease of reference
 **see FRA for details of climate change allowance applied to modelled watercourses

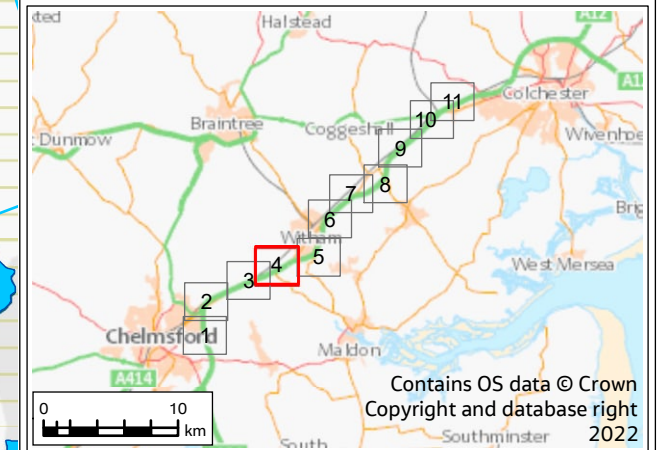

PO1	18/07/22	For DCO application	JC	CW	DS	SG
Rev.	Rev. Date	Purpose of revision	Drawn	Check'd	Rev'd	Appr'd
Development Consent Order Drawing Number: TR010060/APP/6.2			APFP Regulation: Regulation 5(2)(a)			
Project: REGIONAL DELIVERY PARTNERSHIP A12 CHELMSFORD TO A120 WIDENING SCHEME						
Drawing Title: ENVIRONMENTAL STATEMENT KEY WATER ENVIRONMENT FEATURES SHEET 4 OF 11						
Drawing Status: S4 - SUITABLE FOR STAGE APPROVAL						
Scale @ A3		1:10000	DO NOT SCALE			
Jacobs No.		B36601D1	Rev P01			
Client No.		HE551497				
Drawing Number: HE551497-JAC-LDC-SCHW-SK-GI-0150						



FIGURE 14.1

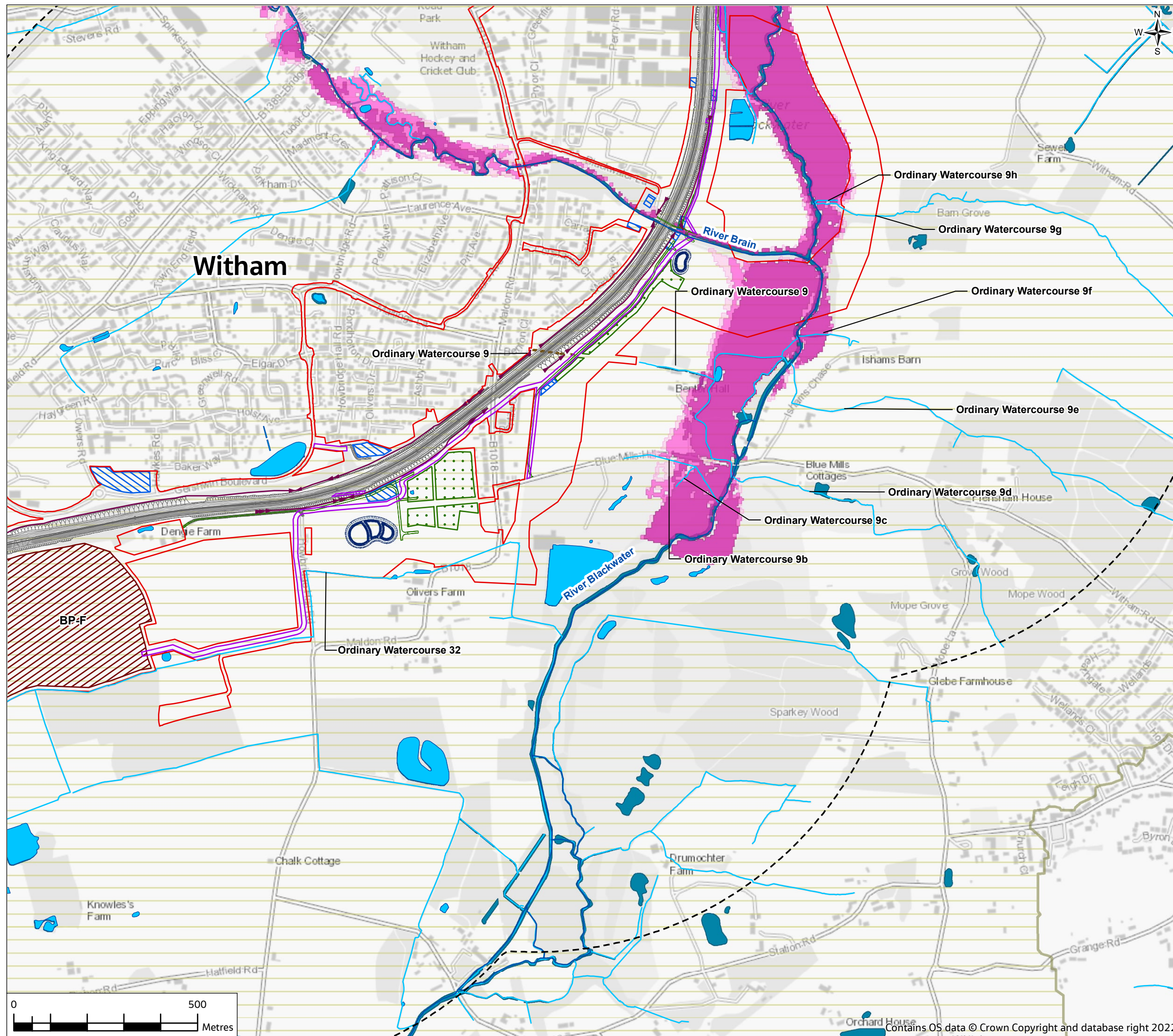

Legend

Proposed scheme

- Order Limits
- Study area
- Scheme
- Flood bund
- River diversion
- Cut-off ditch
- Culverts
- Haul roads
- Temporary roads
- Private means of access and pond access tracks
- Drainage pond
- Borrow pits
- Compounds and laydown areas
- Flood mitigation area

Water environment

- Temporary materials storage
- Temporary pond
- Main River
- Ordinary Watercourses*
- Existing water features (river, ponds, lakes and reservoirs)
- Existing ponds
- Drinking Water Safeguard Zone (surface water)

Modelled existing fluvial flood

- 5% (1 in 20) AEP
- 1% (1 in 100) AEP
- 1% (1 in 100) AEP plus allowance for climate change**

Note:
 *Ordinary Watercourses in the vicinity of the proposed scheme have been numbered for ease of reference
 **see FRA for details of climate change allowance applied to modelled watercourses

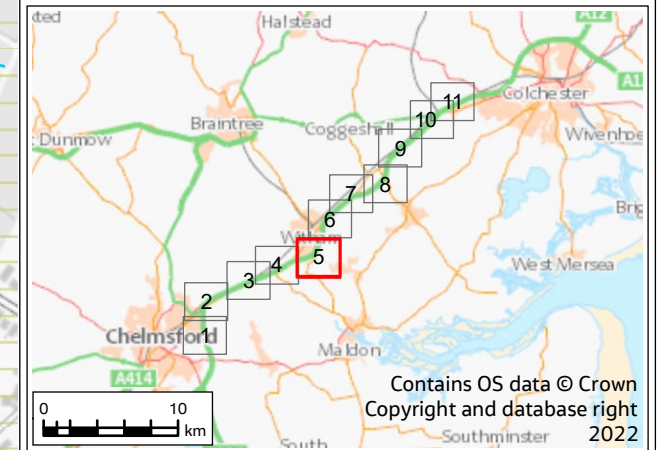

P01	18/07/22	For DCO application	JC	CW	DS	SG
Rev.	Rev. Date	Purpose of revision	Draw	Check'd	Rev'd	Appr'd
Development Consent Order Drawing Number: TR010060/APP/6.2			APFP Regulation: Regulation 5(2)(a)			
Project REGIONAL DELIVERY PARTNERSHIP A12 CHELMSFORD TO A120 WIDENING SCHEME						
Drawing Title ENVIRONMENTAL STATEMENT KEY WATER ENVIRONMENT FEATURES SHEET 5 OF 11						
Drawing Status S4 - SUITABLE FOR STAGE APPROVAL						
Scale @ A3		1:10000	DO NOT SCALE			
Jacobs No.		B36601D1	Rev P01			
Client No.		HE551497				
Drawing Number HE551497-JAC-LDC-SCHW-SK-GI-0151						

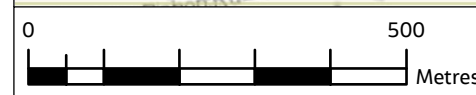

© Copyright 2022 Jacobs UK Limited. The concepts and information contained in this document are the property of Jacobs. Use or copying of this document in whole or in part without the written permission of Jacobs constitutes an infringement of copyright. Limitation: This drawing has been prepared on behalf of, and for the exclusive use of Jacobs' Client, and is subject to, and issued in accordance with, the provisions of the contract between Jacobs and the Client. Jacobs accepts no liability or responsibility whatsoever for, or in respect of any use of, or reliance upon, this drawing by any third party.

FIGURE 14.1

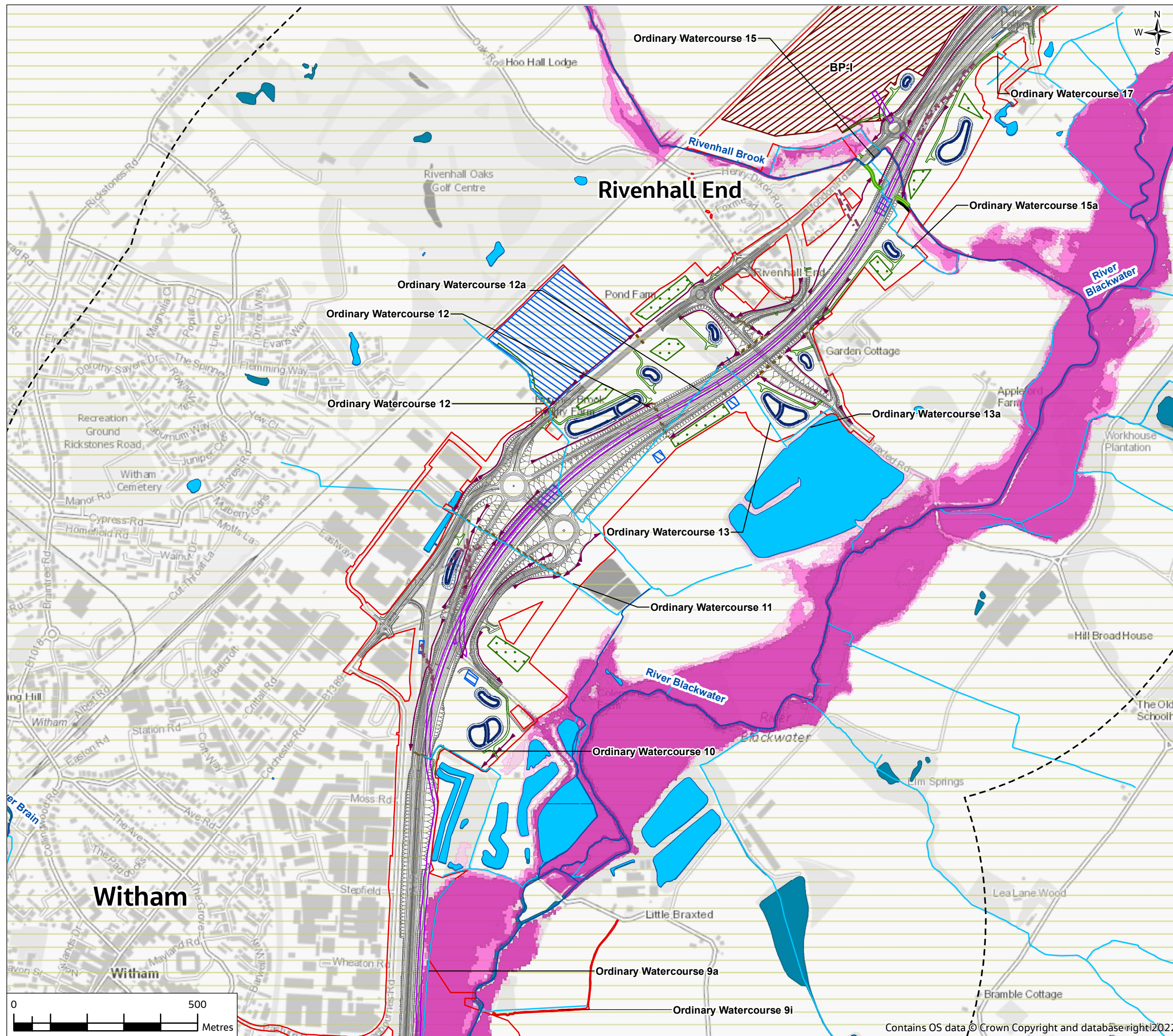

Legend

Proposed scheme

- Order Limits
- Study area
- Scheme
- Flood bund
- River diversion
- Cut-off ditch
- Culverts
- Haul roads
- Temporary roads
- Private means of access and pond access tracks
- Drainage pond
- Borrow pits
- Compounds and laydown areas
- Flood mitigation area

Water environment

- Temporary materials storage
- Temporary pond
- Main River
- Ordinary Watercourses*
- Existing water features (river, ponds, lakes and reservoirs)
- Existing ponds
- Drinking Water Safeguard Zone (surface water)

Modelled existing fluvial flood

- 5% (1 in 20) AEP
- 1% (1 in 100) AEP
- 1% (1 in 100) AEP plus allowance for climate change**

Note:
 *Ordinary Watercourses in the vicinity of the proposed scheme have been numbered for ease of reference
 **see FRA for details of climate change allowance applied to modelled watercourses

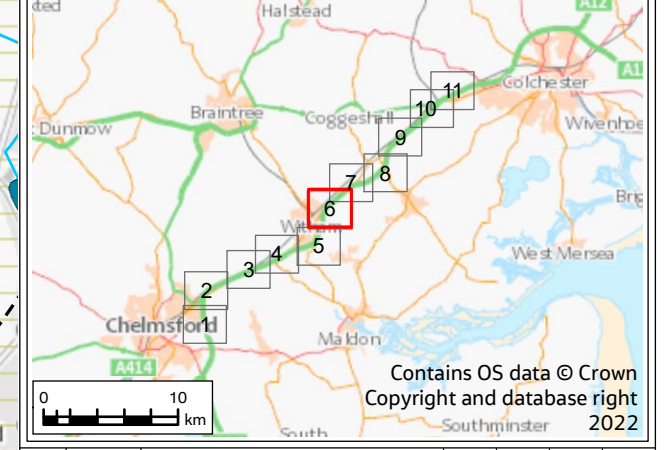

PO1	18/07/22	For DCO application	JC	CW	DS	SG
Rev.	Rev. Date	Purpose of revision	Drawn	Check'd	Rev'd	Appr'd
Development Consent Order Drawing Number: TR010060/APP/6.2			APFP Regulation: Regulation 5(2)(a)			
Project REGIONAL DELIVERY PARTNERSHIP A12 CHELMSFORD TO A120 WIDENING SCHEME						
Drawing Title ENVIRONMENTAL STATEMENT KEY WATER ENVIRONMENT FEATURES SHEET 6 OF 11						
Drawing Status S4 - SUITABLE FOR STAGE APPROVAL						
Scale @ A3		1:10000	DO NOT SCALE			
Jacobs No.		B36601D1	Rev P01			
Client No.		HE551497				
Drawing Number HE551497-JAC-LDC-SCHW-SK-GI-0152						

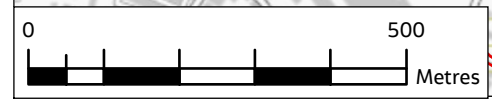
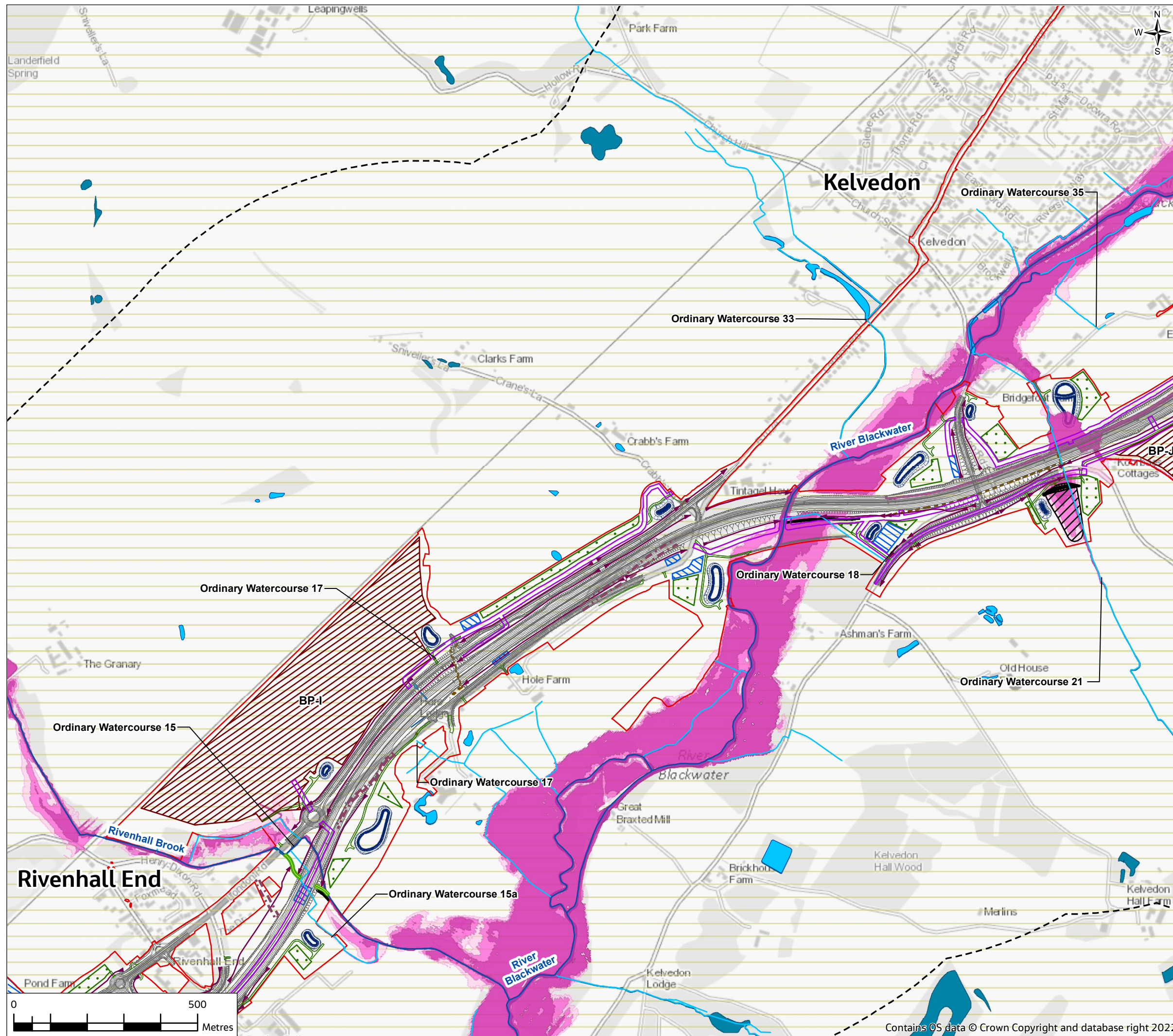

FIGURE 14.1



Legend

Proposed scheme

- Order Limits
- Study area
- Scheme
- Flood bund
- River diversion
- Cut-off ditch
- Culverts
- Haul roads
- Temporary roads
- Private means of access and pond access tracks
- Drainage pond
- Borrow pits
- Compounds and laydown areas
- Flood mitigation area

Water environment

- Temporary materials storage
- Temporary pond
- Main River
- Ordinary Watercourses*
- Existing water features (river, ponds, lakes and reservoirs)
- Existing ponds
- Drinking Water Safeguard Zone (surface water)

Modelled existing fluvial flood

- 5% (1 in 20) AEP
- 1% (1 in 100) AEP
- 1% (1 in 100) AEP plus allowance for climate change**

Note:
 *Ordinary Watercourses in the vicinity of the proposed scheme have been numbered for ease of reference
 **see FRA for details of climate change allowance applied to modelled watercourses

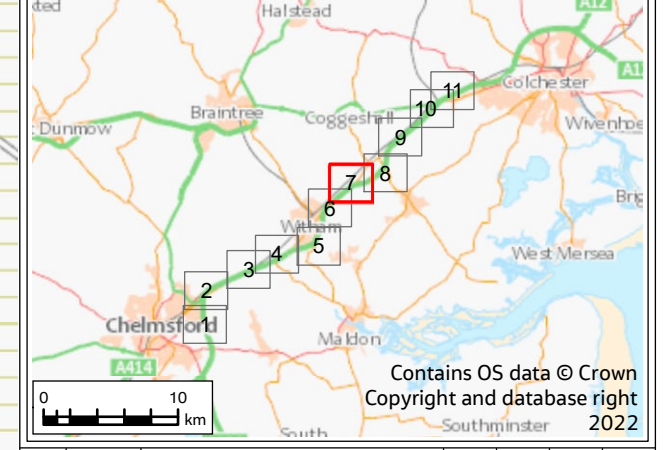

P01	18/07/22	For DCO application	JC	CW	DS	SG
Rev.	Rev. Date	Purpose of revision	Drawn	Check'd	Rev'd	Appr'd

Development Consent Order Drawing Number: TR010060/APP/6.2
 APFP Regulation: Regulation 5(2)(a)



Client
 REGIONAL DELIVERY PARTNERSHIP
 A12 CHELMSFORD TO A120 WIDENING SCHEME

Drawing Title
 ENVIRONMENTAL STATEMENT
 KEY WATER ENVIRONMENT FEATURES
 SHEET 7 OF 11

Drawing Status	S4 - SUITABLE FOR STAGE APPROVAL	
Scale @ A3	1:10000	DO NOT SCALE
Jacobs No.	B36601D1	Rev P01
Client No.	HE551497	
Drawing Number	HE551497-JAC-LDC-SCHW-SK-GI-0153	

© Copyright 2022 Jacobs UK Limited. The concepts and information contained in this document are the property of Jacobs. Use or copying of this document in whole or in part without the written permission of Jacobs constitutes an infringement of copyright. Limitation: This drawing has been prepared on behalf of, and for the exclusive use of Jacobs' Client, and is subject to, and issued in accordance with, the provisions of the contract between Jacobs and the Client. Jacobs accepts no liability or responsibility whatsoever for, or in respect of any use of, or reliance upon, this drawing by any third party.



FIGURE 14.1

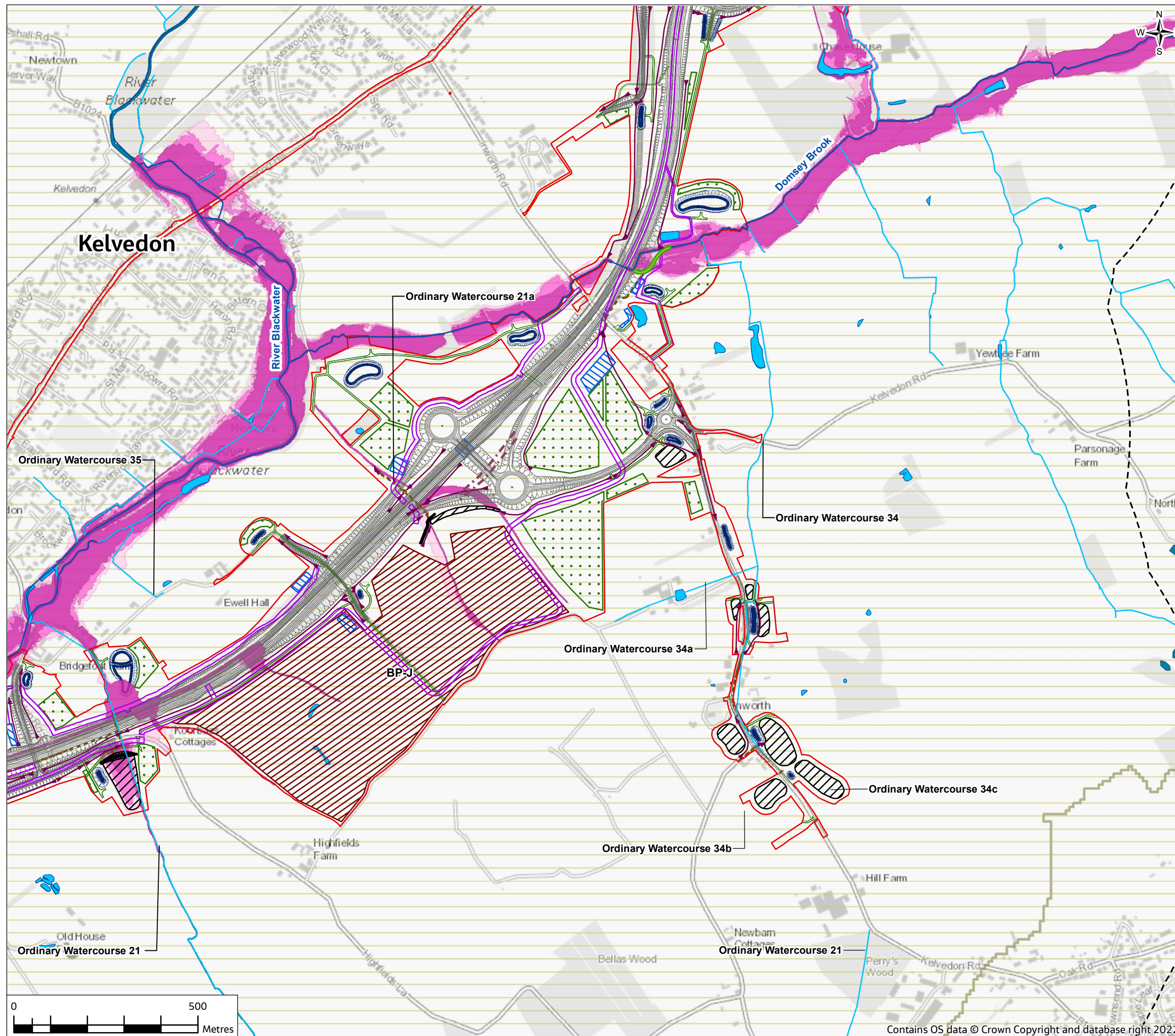

Legend

Proposed scheme

- Order Limits
- Study area
- Scheme
- Flood bund
- River diversion
- Cut-off ditch
- Culverts
- Haul roads
- Temporary roads
- Private means of access and pond access tracks
- Drainage pond
- Borrow pits
- Compounds and laydown areas
- Flood mitigation area

Water environment

- Temporary materials storage
- Temporary pond
- Main River
- Ordinary Watercourses*
- Existing water features (river, ponds, lakes and reservoirs)
- Existing ponds
- Drinking Water Safeguard Zone (surface water)

Modelled existing fluvial flood

- 5% (1 in 20) AEP
- 1% (1 in 100) AEP
- 1% (1 in 100) AEP plus allowance for climate change**

Note:
 *Ordinary Watercourses in the vicinity of the proposed scheme have been numbered for ease of reference
 **see FRA for details of climate change allowance applied to modelled watercourses

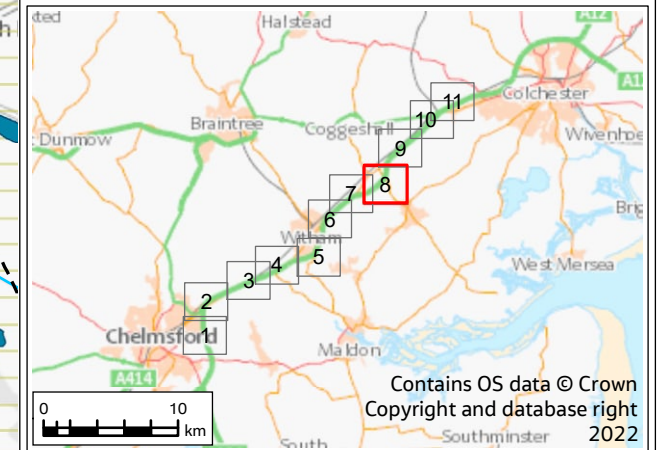

P01	18/07/22	For DCO application	JC	CW	DS	SG
Rev.	Rev. Date	Purpose of revision	Drawn	Check'd	Rev'd	Appr'd
Development Consent Order Drawing Number: TR010060/APP/6.2			APFP Regulation: Regulation 5(2)(a)			
Project REGIONAL DELIVERY PARTNERSHIP A12 CHELMSFORD TO A120 WIDENING SCHEME						
Drawing Title ENVIRONMENTAL STATEMENT KEY WATER ENVIRONMENT FEATURES SHEET 8 OF 11						
Drawing Status S4 - SUITABLE FOR STAGE APPROVAL						
Scale @ A3		1:10000	DO NOT SCALE			
Jacobs No.		B36601D1	Rev P01			
Client No.		HE551497				
Drawing Number HE551497-JAC-LDC-SCHW-SK-GI-0154						



FIGURE 14.1

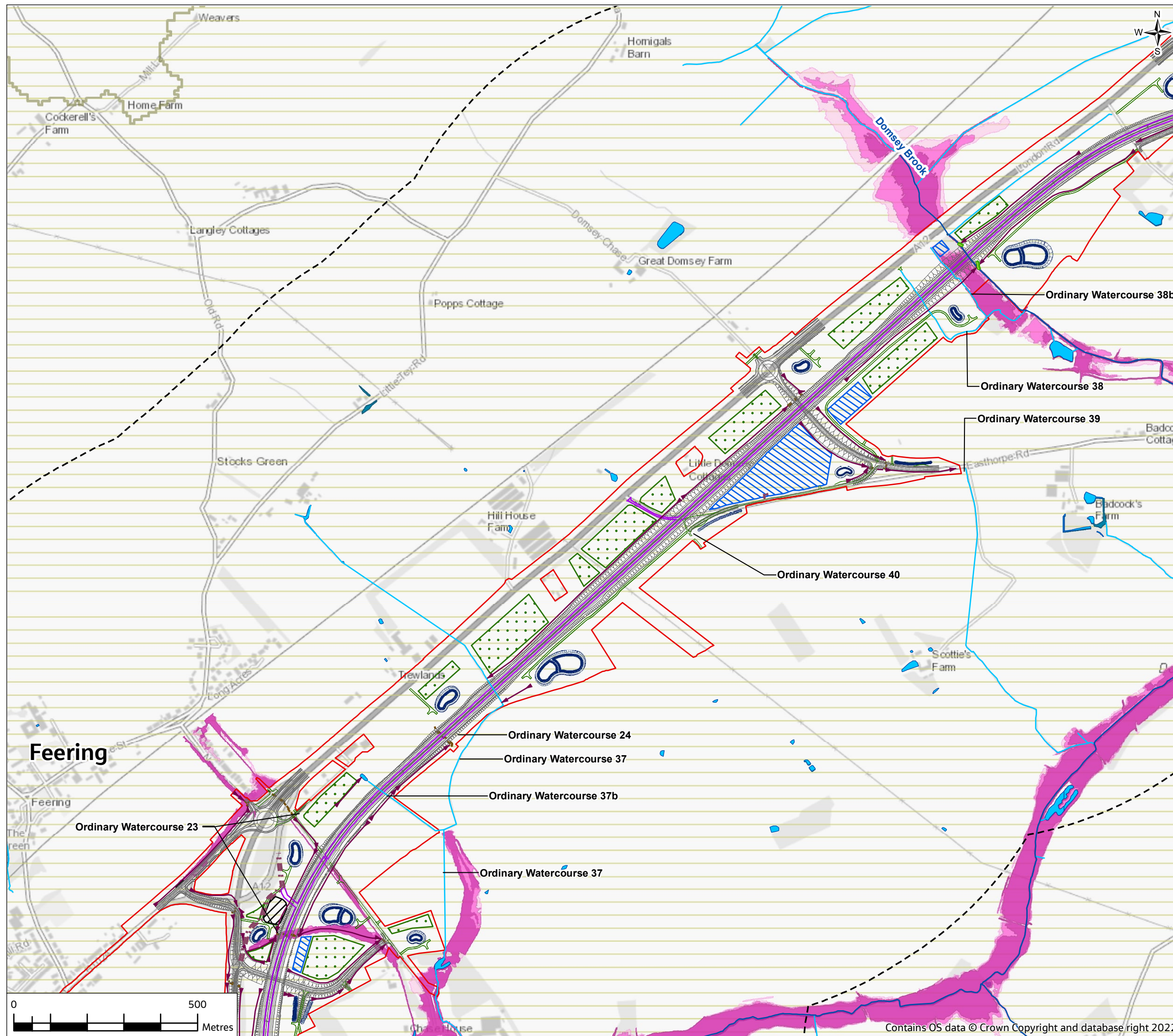

Legend

Proposed scheme

- Order Limits
- Study area
- Scheme
- Flood bund
- River diversion
- Cut-off ditch
- Culverts
- Haul roads
- Temporary roads
- Private means of access and pond access tracks
- Drainage pond
- Borrow pits
- Compounds and laydown areas
- Flood mitigation area

Water environment

- Temporary materials storage
- Temporary pond
- Main River
- Ordinary Watercourses*
- Existing water features (river, ponds, lakes and reservoirs)
- Existing ponds
- Drinking Water Safeguard Zone (surface water)

Modelled existing fluvial flood

- 5% (1 in 20) AEP
- 1% (1 in 100) AEP
- 1% (1 in 100) AEP plus allowance for climate change**

Note:
 *Ordinary Watercourses in the vicinity of the proposed scheme have been numbered for ease of reference
 **see FRA for details of climate change allowance applied to modelled watercourses

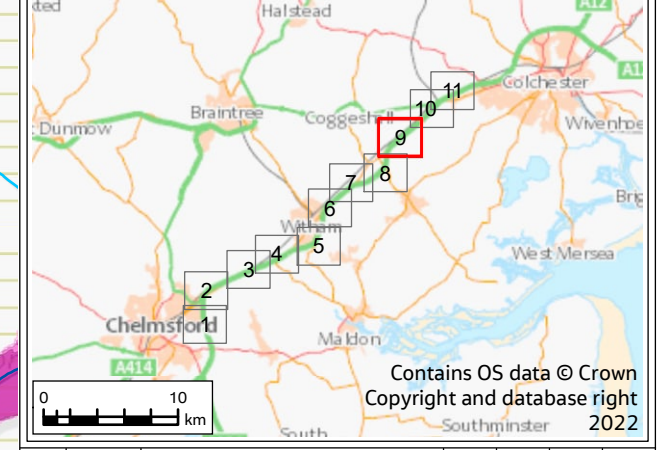

P01	18/07/22	For DCO application	JC	CW	DS	SG
Rev.	Rev. Date	Purpose of revision	Drawn	Check'd	Rev'd	Appr'd
Development Consent Order Drawing Number: TR010060/APP/6.2			APFP Regulation: Regulation 5(2)(a)			
Project REGIONAL DELIVERY PARTNERSHIP A12 CHELMSFORD TO A120 WIDENING SCHEME						
Drawing Title ENVIRONMENTAL STATEMENT KEY WATER ENVIRONMENT FEATURES SHEET 9 OF 11						
Drawing Status S4 - SUITABLE FOR STAGE APPROVAL						
Scale @ A3		1:10000	DO NOT SCALE			
Jacobs No.		B36601D1	Rev P01			
Client No.		HE551497				
Drawing Number HE551497-JAC-LDC-SCHW-SK-GI-0155						



Contains OS data © Crown Copyright and database right 2022

FIGURE 14.1

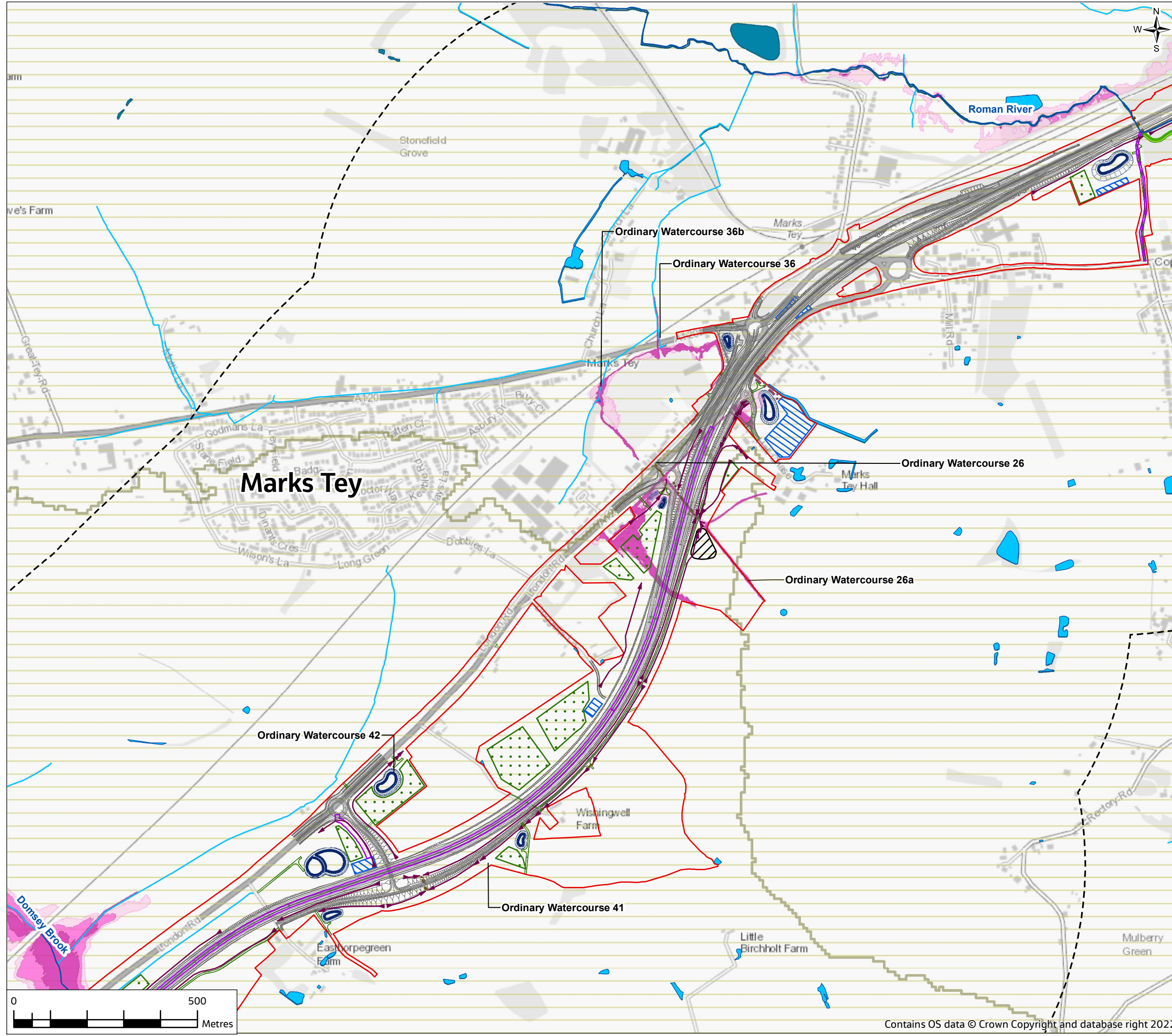

Legend

Proposed scheme

- Order Limits
- Study area
- Scheme
- Flood bund
- River diversion
- Cut-off ditch
- Culverts
- Haul roads
- Temporary roads
- Private means of access and pond access tracks
- Drainage pond
- Borrow pits
- Compounds and laydown areas
- Flood mitigation area

Water environment

- Temporary materials storage
- Temporary pond
- Main River
- Ordinary Watercourses*
- Existing water features (river, ponds, lakes and reservoirs)
- Existing ponds
- Drinking Water Safeguard Zone (surface water)

Modelled existing fluvial flood

- 5% (1 in 20) AEP
- 1% (1 in 100) AEP
- 1% (1 in 100) AEP plus allowance for climate change**

Note:
 *Ordinary Watercourses in the vicinity of the proposed scheme have been numbered for ease of reference
 **see FRA for details of climate change allowance applied to modelled watercourses

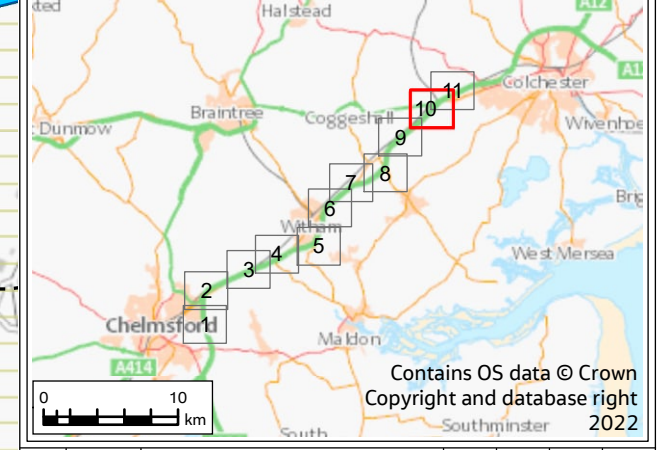

PO1	18/07/22	For DCO application	JC	CW	DS	SG
Rev.	Rev. Date	Purpose of revision	Drawn	Check'd	Rev'd	Appr'd

Development Consent Order Drawing Number: TR010060/APP/6.2
 APFP Regulation: Regulation 5(2)(a)



Client
 REGIONAL DELIVERY PARTNERSHIP
 A12 CHELMSFORD TO A120 WIDENING SCHEME

Drawing Title
 ENVIRONMENTAL STATEMENT
 KEY WATER ENVIRONMENT FEATURES
 SHEET 10 OF 11

Drawing Status	S4 - SUITABLE FOR STAGE APPROVAL	
Scale @ A3	1:10000	DO NOT SCALE
Jacobs No.	B36601D1	Rev P01
Client No.	HE551497	
Drawing Number	HE551497-JAC-LDC-SCHW-SK-GI-0156	

© Copyright 2022 Jacobs UK Limited. The concepts and information contained in this document are the property of Jacobs. Use or copying of this document in whole or in part without the written permission of Jacobs constitutes an infringement of copyright. Limitation: This drawing has been prepared on behalf of, and for the exclusive use of Jacobs' Client, and is subject to, and issued in accordance with, the provisions of the contract between Jacobs and the Client. Jacobs accepts no liability or responsibility whatsoever for, or in respect of, any use of, or reliance upon, this drawing by any third party.

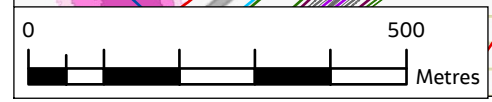
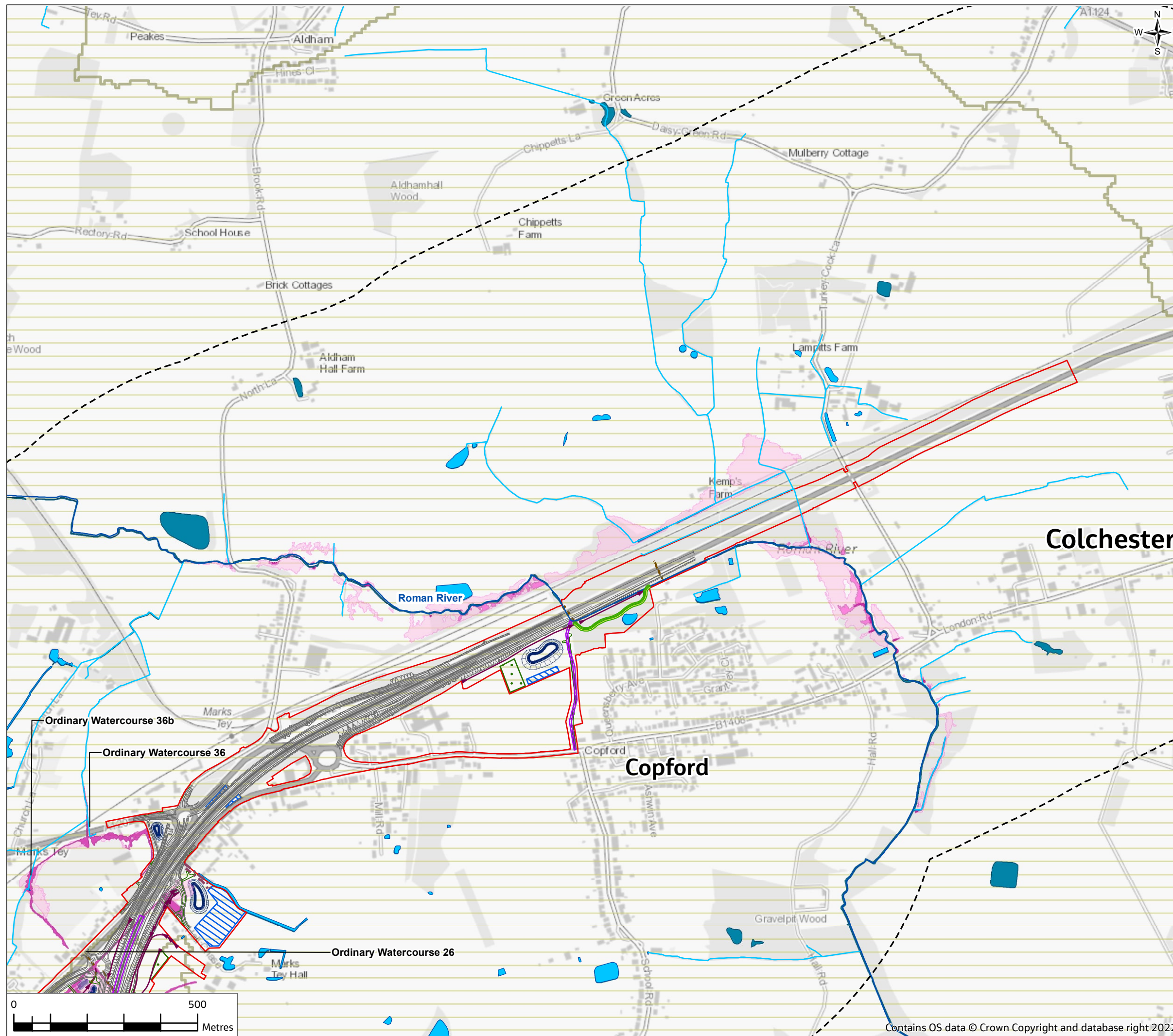

FIGURE 14.1



Legend

Proposed scheme

- Order Limits
- Study area
- Scheme
- Flood bund
- River diversion
- Cut-off ditch
- Culverts
- Haul roads
- Temporary roads
- Private means of access and pond access tracks
- Drainage pond
- Borrow pits
- Compounds and laydown areas
- Flood mitigation area

Water environment

- Temporary materials storage
- Temporary pond
- Main River
- Ordinary Watercourses*
- Existing water features (river, ponds, lakes and reservoirs)
- Existing ponds
- Drinking Water Safeguard Zone (surface water)

Modelled existing fluvial flood

- 5% (1 in 20) AEP
- 1% (1 in 100) AEP
- 1% (1 in 100) AEP plus allowance for climate change**

Note:
 *Ordinary Watercourses in the vicinity of the proposed scheme have been numbered for ease of reference
 **see FRA for details of climate change allowance applied to modelled watercourses

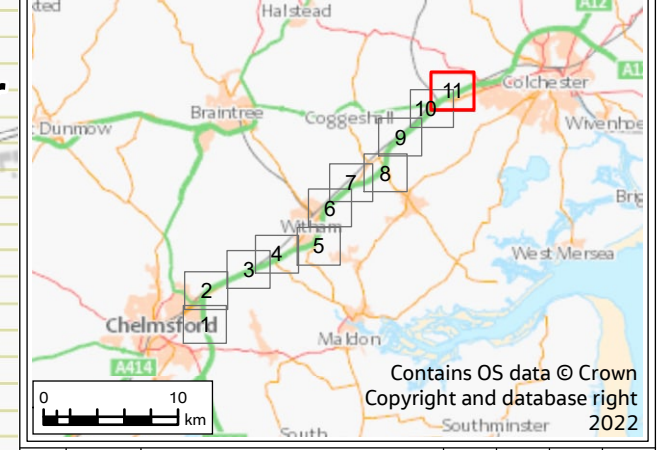

PO1	18/07/22	For DCO application	JC	CW	DS	SG
Rev.	Rev. Date	Purpose of revision	Drawn	Check'd	Rev'd	Appr'd
Development Consent Order Drawing Number: TR010060/APP/6.2			APFP Regulation: Regulation 5(2)(a)			

Client:

Project: REGIONAL DELIVERY PARTNERSHIP
 A12 CHELMSFORD TO A120 WIDENING SCHEME

Drawing Title: ENVIRONMENTAL STATEMENT
 KEY WATER ENVIRONMENT FEATURES
 SHEET 11 OF 11

Drawing Status	S4 - SUITABLE FOR STAGE APPROVAL	
Scale @ A3	1:10000	DO NOT SCALE
Jacobs No.	B36601D1	Rev P01
Client No.	HE551497	
Drawing Number	HE551497-JAC-LDC-SCHW-SK-GI-0157	

© Copyright 2022 Jacobs U.K. Limited. The concepts and information contained in this document are the property of Jacobs. Use or copying of this document in whole or in part without the written permission of Jacobs constitutes an infringement of copyright. Limitation: This drawing has been prepared on behalf of, and for the exclusive use of Jacobs' Client, and is subject to, and issued in accordance with, the provisions of the contract between Jacobs and the Client. Jacobs accepts no liability or responsibility whatsoever for, or in respect of, any use of, or reliance upon, this drawing by any third party.

